

# TOWN OF SHAWANGUNK

14 Central Avenue – P.O. Box 247  
Walkill, NY 12589  
845-895-2611

*Transfer Station located at 265 River Road  
845-895-2894*

## RULES FOR TRANSFER STATION, RECYCLING & COMPOST CENTER FOR THE YEAR 2021

Fees Approved by Town Board 6/17/2021

### FACILITY ACCESS PERMIT FEE SCHEDULE

<u>TYPE OF PERMIT</u>	<u>FEE CHARGES</u>
Residential Permit Fee (1st Vehicle)	\$ 25.00
Residential Permit Fee (2nd & Subsequent Vehicles)	5.00
Senior Citizen Permit Fee	20.00
Daily Access Permit	10.00
Punch Card for Garbage (#12 punches)	48.00

Permits will be available at the Town Clerk's Office in Walkill, or at the Transfer Station.  
Attached is an application for a permit.

### **CASH IS NOT ACCEPTED AT THE TRANSFER STATION**

Please Use Checks or Coupon Cards

Coupon Cards will be available at the Town Clerk's Office, or at the Transfer Station

### **HOURS FOR TRANSFER STATION, RECYCLING & COMPOST CENTER**

TUESDAY - 9:00 AM TO 2:30 PM

SATURDAY - 8:00 AM TO 3:30 PM

**A PERMIT IS REQUIRED FOR RECYCLING AND COMPOSTING**

<b>HOUSEHOLD REFUSE</b>	<b>PRICE</b>
Household refuse (per 10 gallon kitchen trash bag/20 lb. limit)	\$2.50
Household refuse (per 35 gallon kitchen trash bag/50 lb. limit)	\$4.00
Household refuse (per 55 gallon bag or can/100 lb. limit)	\$8.00
Household/commercial/mixed debris refuse (per cubic yard)	\$48.00

<b>CONSTRUCTION &amp; DEMOLITION DEBRIS</b>	
Construction & demolition debris (per 35 gallon bag or can/50 lb. limit)	\$8.00
Construction & demolition debris - shingles & roofing material (per yard)	\$90.00
Pressure treated landscape ties (standard approx. 6" x 9" x 4' long)	\$5.00
Concrete block/brick (mixed with other debris) per cubic yard	\$90.00
Porcelain toilets and sinks (each)	\$8.00
Fiberglass tubs and shower stalls (each)	\$8.00

<b>FURNITURE</b>	
Stuffed furniture (couch/chair per cushion or seat)	\$10.00
Sleeper sofa	\$40.00
Wood/plastic furniture (lawn/kitchen/dining/office furniture - each piece)	\$10.00
Wood/plastic furniture (desks/dressers/wardrobes/credenzas/hutches/gun cabinets/entertainment center (without components) - each item	\$15.00
Mattress/box spring (twin size) each piece	\$15.00
Mattress/box spring (3/4 bed/double/full/queen/king) each piece	\$25.00
Box spring (king size two sections) each section	\$15.00
Box spring (king size one section)	\$25.00
Rugs/carpet padding under 4' x 8' in size	\$5.00
Rugs/carpet padding over 4' x 8' in size (per each 4' x 8' area or portion)	\$15.00

<b>APPLIANCES</b>	
Vacuum cleaners	\$4.00
Hand power tools (drills/circular saws etc.) each	\$4.00
Toasters/broilers/irons/mixers/blenders etc.	\$4.00
White goods - metal appliances - stoves/refrigerators/freezers/dishwashers/water heaters/water tanks etc.	\$12.00
Window air conditioners	\$12.00
Other scrap metal	N/C

<b>TIRES</b>	
Automobile/light truck/motorcycle (less than 17" without rim)	\$6.00
Automobile/light truck/motorcycle (less than 17" with rim)	\$12.00
Light truck (17" to 20" without rim)	\$12.00
Light truck (17" to 20" with rim)	\$20.00
Truck (without rim only)	\$36.00
Loader tires/tractor tires	NOT ACCEPTED

<b>ELECTRONICS</b>	
See attached list	free

**NOTE:** For information/questions on any recycling items not listed on attached pages, please contact the Recycling Hotline at 845/336-0600 or visit the website at [www.ucrra.org](http://www.ucrra.org)

## **ELECTRONICS**

Under the NYS Covered Electronics Program, the following are acceptable:

Computers/Laptops/CRT monitors/LCD monitors/mice  
Televisions  
Small scale servers/keyboards/small copiers/printers  
Fax machines  
Scanners  
VCRs/DVDs and VCR and DVD players  
Portable digital music players  
Digital converter boxes  
Cable or Satellite receivers  
Electronic or video game consoles  
Cash registers  
Microwaves  
Typewriters  
Business equipment  
Misc. media and dismantled CRTs/TVs etc.  
Misc. electronic, metal and plastic scrap

**NOTE:** No batteries are accepted other than alkaline which are disposed of in the garbage/trash container.  
No fluorescent lamps are accepted.  
Non PCB ballasts and fluorescent fixtures are accepted

## **MATERIAL ACCEPTED AT COMPOST CENTER**

Yard Waste                      Leaves  
Brush                              Tree limbs (not over 6" in diameter)

# **CARDBOARD RECYCLING**

**FLATTEN CARDBOARD — Keep LOOSE — do NOT TIE bundles together!**



**ACCEPTED**  
**CORRUGATED**  
**CARDBOARD ONLY**

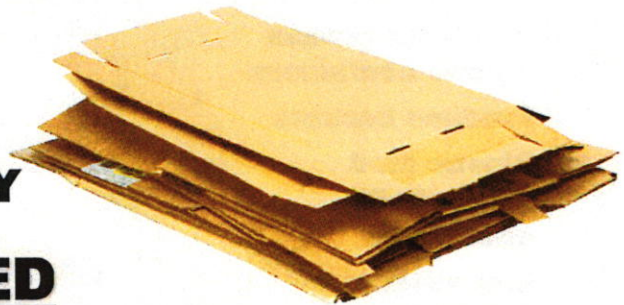

**NOT ACCEPTED**

- Plastic Bags
- Plastic shipping pillows (recyclable with plastic film at participating retail stores)
- Food-contaminated cardboard
- Styrofoam/Packing Peanuts
- Cereal/tissue boxes
- Toilet paper rolls
- Paper towel rolls
- Brown paper bags
- Paper of any kind

**\*\*IF YOU ARE NOT SURE ABOUT AN ITEM\*\***

**\*\*PLEASE ASK!\*\***

